

FORM NO 1.

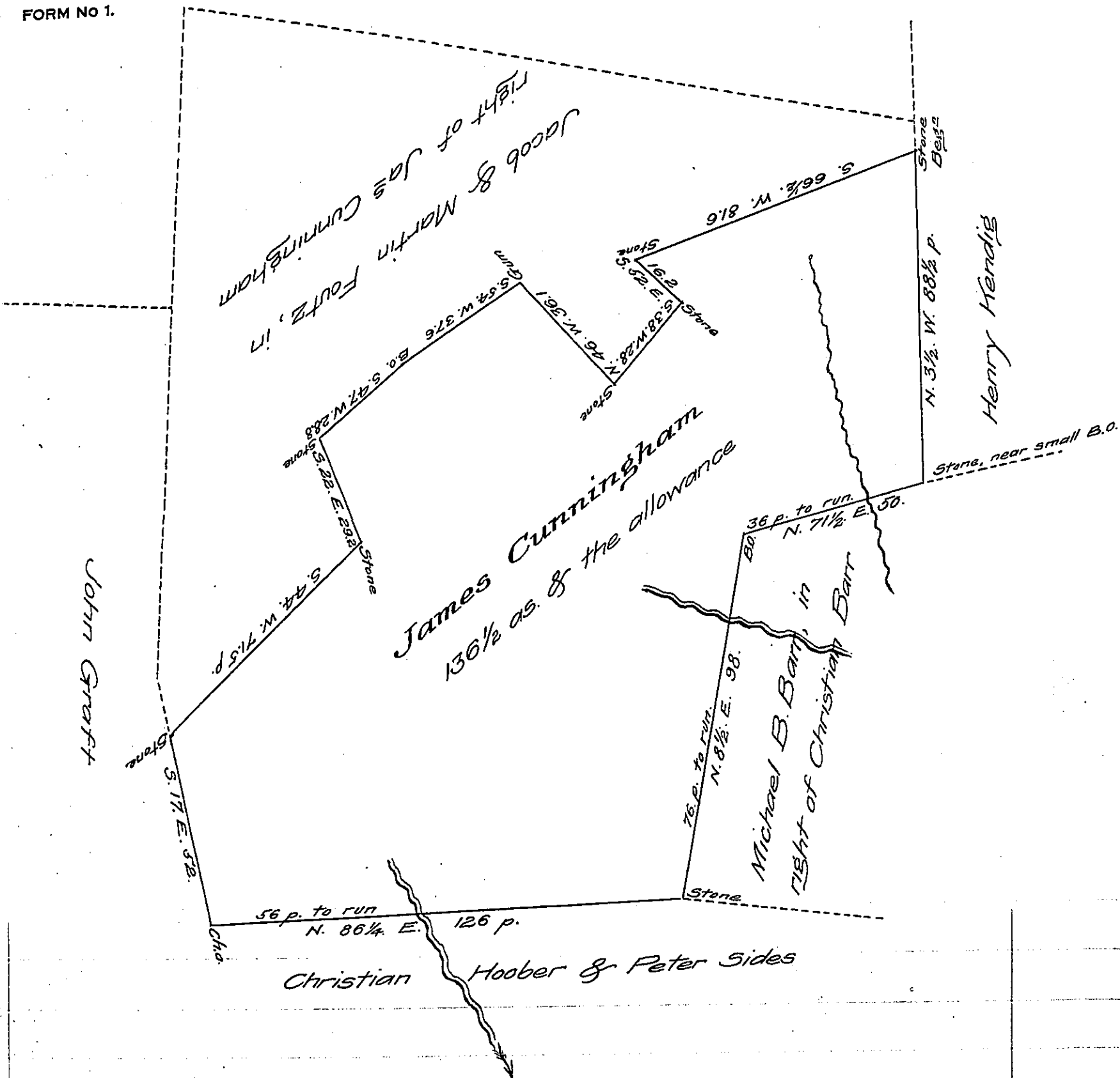

Draught of a Tract of Land, Situate in Bart & Strasburg Townships Lancaster County Containing one hundred thirty six acres & eighty perches, & the allowance of 6 ~~per~~ Cent. & ca. Being part of a Tract of 229 as. & allowance, Surveyed 31st August 1809, in pursuance of a Warrant, granted to James Cunningham, Dated 7th June 1748. Surveyed the above described piece of Land, for Michael Wither Sen^r - Dec^r 29th 1820

James Black D.S.

To Jacob Spangler, Esq^r }
 Surveyor Gen^l }

IN TESTIMONY that the above is a copy of the original remaining on file in the Department of Internal Affairs of Pennsylvania, made conformably to an Act of Assembly approved the 16th day of February, 1833, I have hereunto set my Hand and caused the Seal of said Department to be affixed at Harrisburg, this nintth day of December 1907.

Henry Howell
 Secretary of Internal Affairs.